

PLAN SHOWING THE PROPOSED ADDITION TO EXISTING RESIDENTIAL BUILDING IN PLOT NO:15, S.NO:178/7 OF 'Karthikeyapuram' MADIPAKKAM VILLAGE, SAIDAPET TALUK.

St. Thomas Mount Panchayat Union.

EXG. PLAN APPD. NO: A/4 D. DIS. NO:10832/86 Dt 30.1.87  
 SCALE 1" = 80" (1:100)

AREA OF PLOT	SQ.FT	SQ.M	COLOR
EXG. G.F. PLINTH	910	84.57	
" F.F. PLINTH	910	84.57	
PRO. S.F. PLINTH	910	84.57	
Coverage -	37%		
F.S.I	1:08		

JOINERIES		
G.D	GRILL DOOR	33" x 70" 100 x 215
D	DOOR	33" x 70" 100 x 215
D1	DOOR	28" x 70" 91 x 215
D2	DOOR	26" x 70" 76 x 215
W	WINDOW	50" x 46" 151 x 137
W1	WINDOW	30" x 46" 91 x 137
G	GRILL	50" x 46" 151 x 137
V	VENTILATOR	30" x 20" 91 x 60

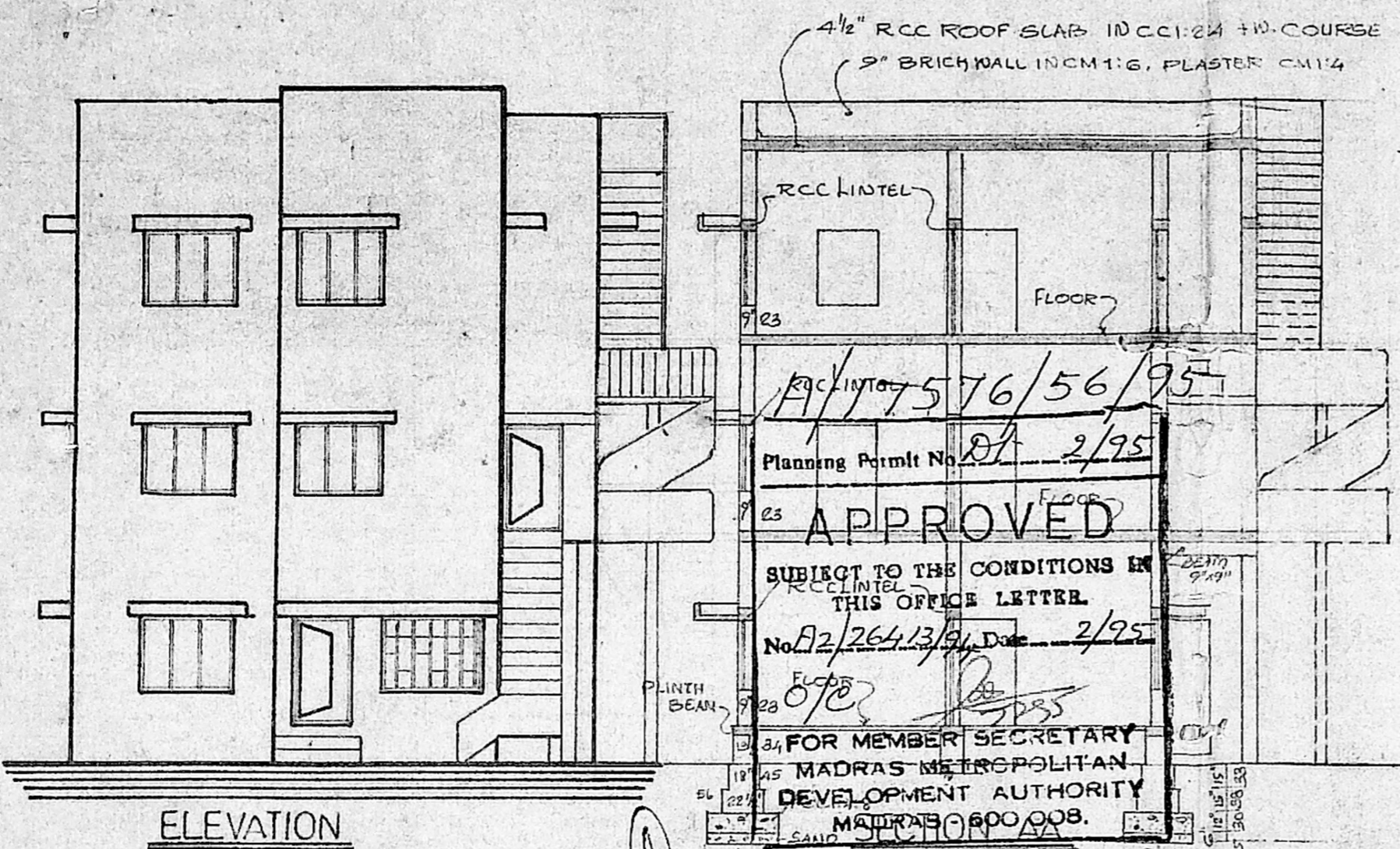

ELEVATION

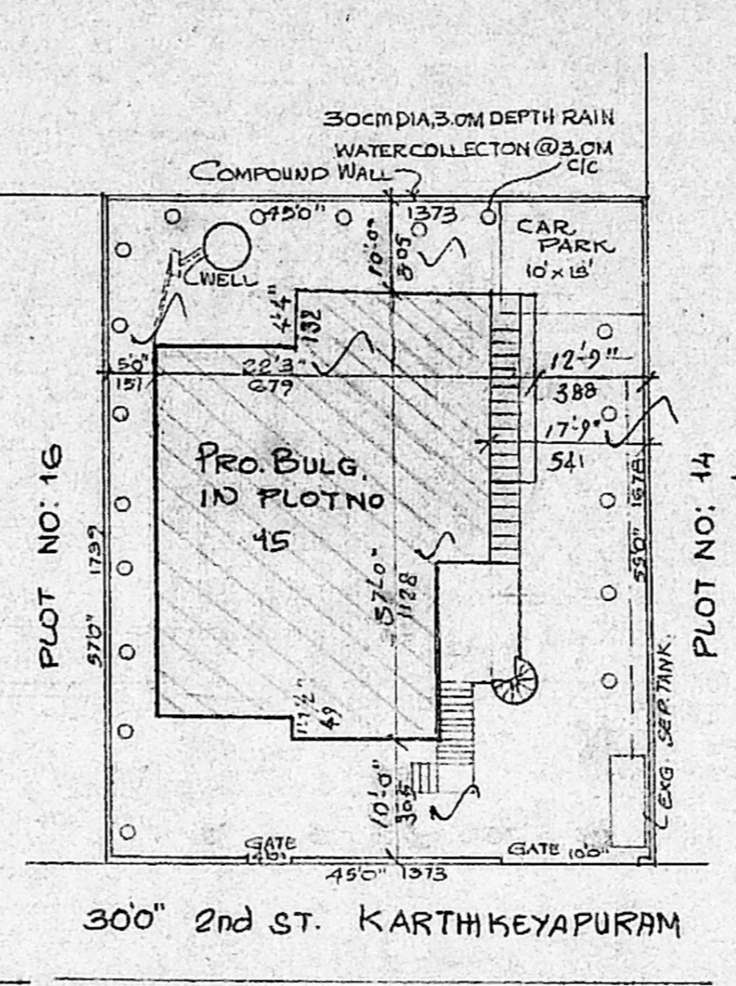

SITE PLAN  
 SCALE 1" = 160" (1:200)

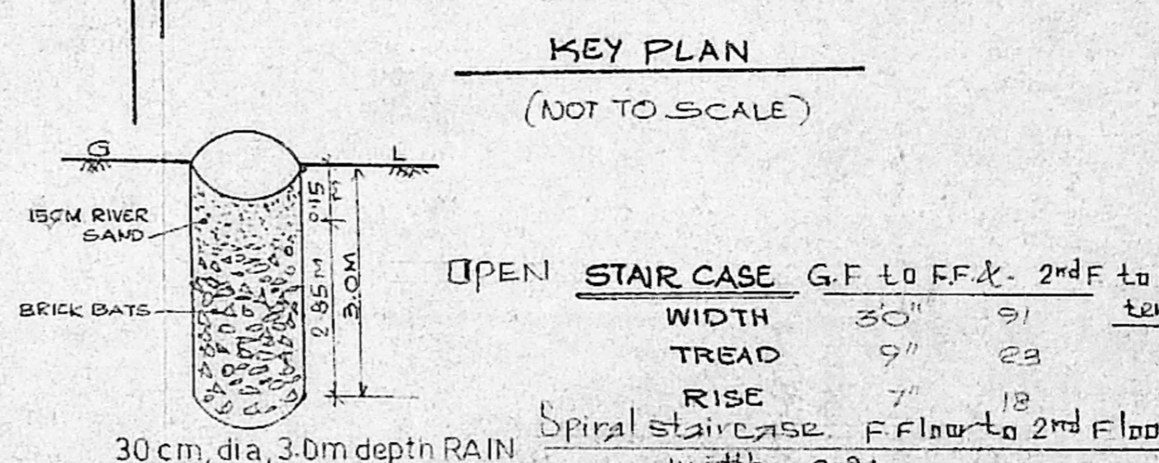
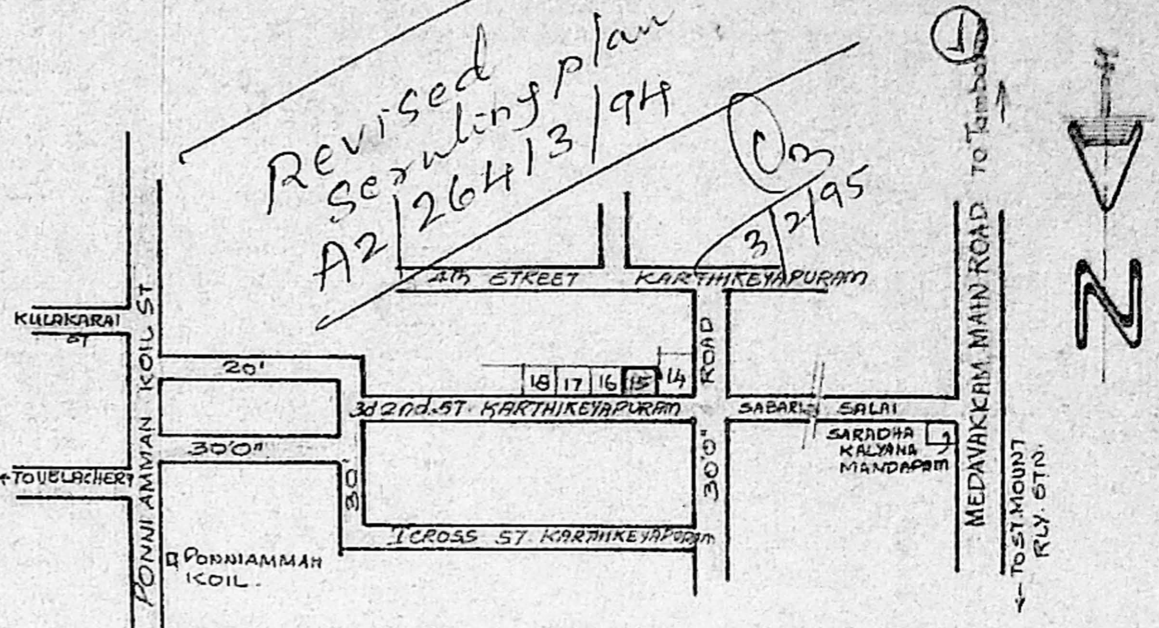

OPEN STAIR CASE G.F TO F.F. & 2nd F to Open terrace	
WIDTH	30" 91
TREAD	9" 23
RISE	7" 18
Spiral Staircase F.Floor to 2nd Floor	
Width	0.91
Tread	0.10
Rise	0.07
	106" 503

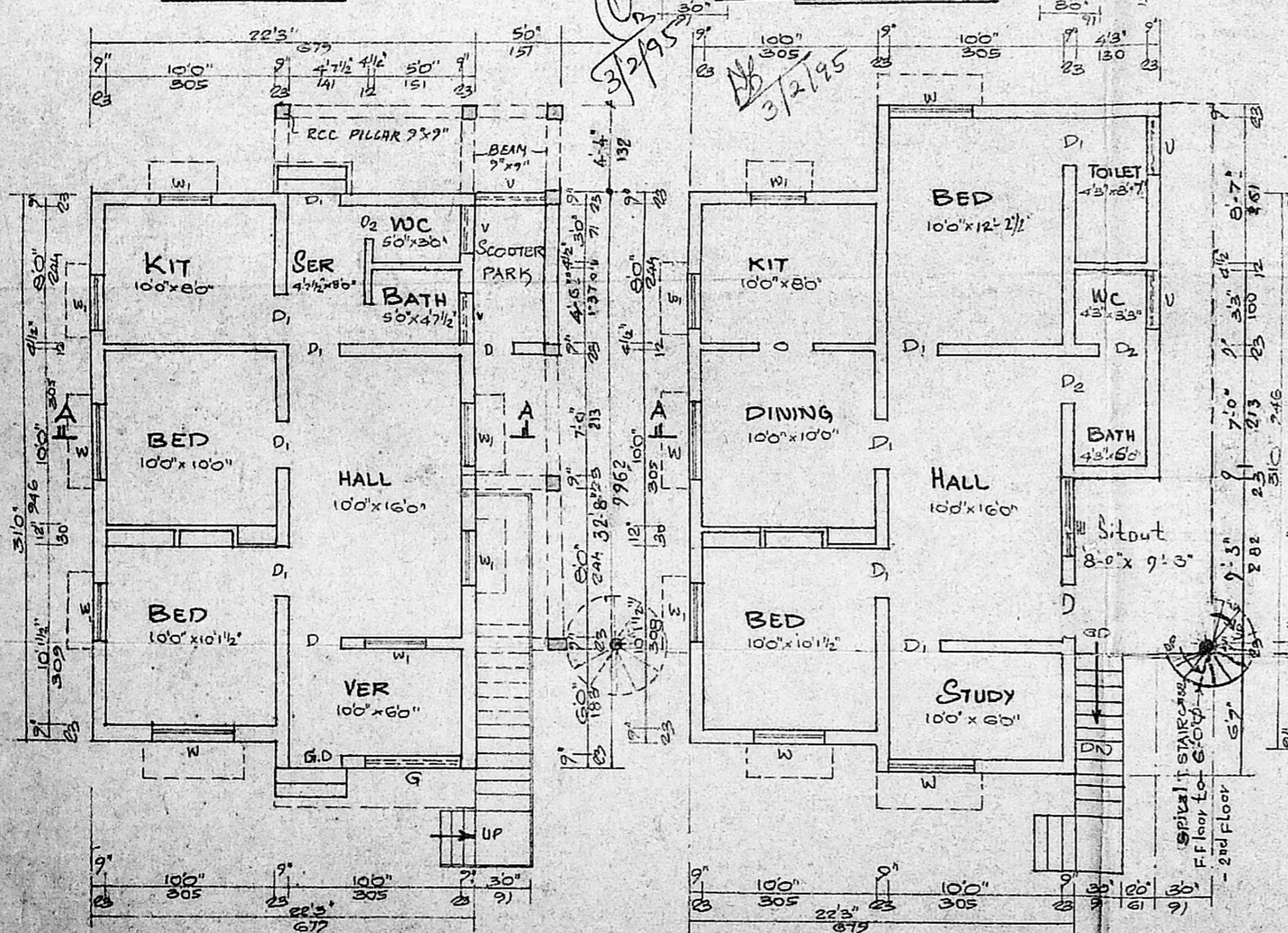

F.F. PLAN

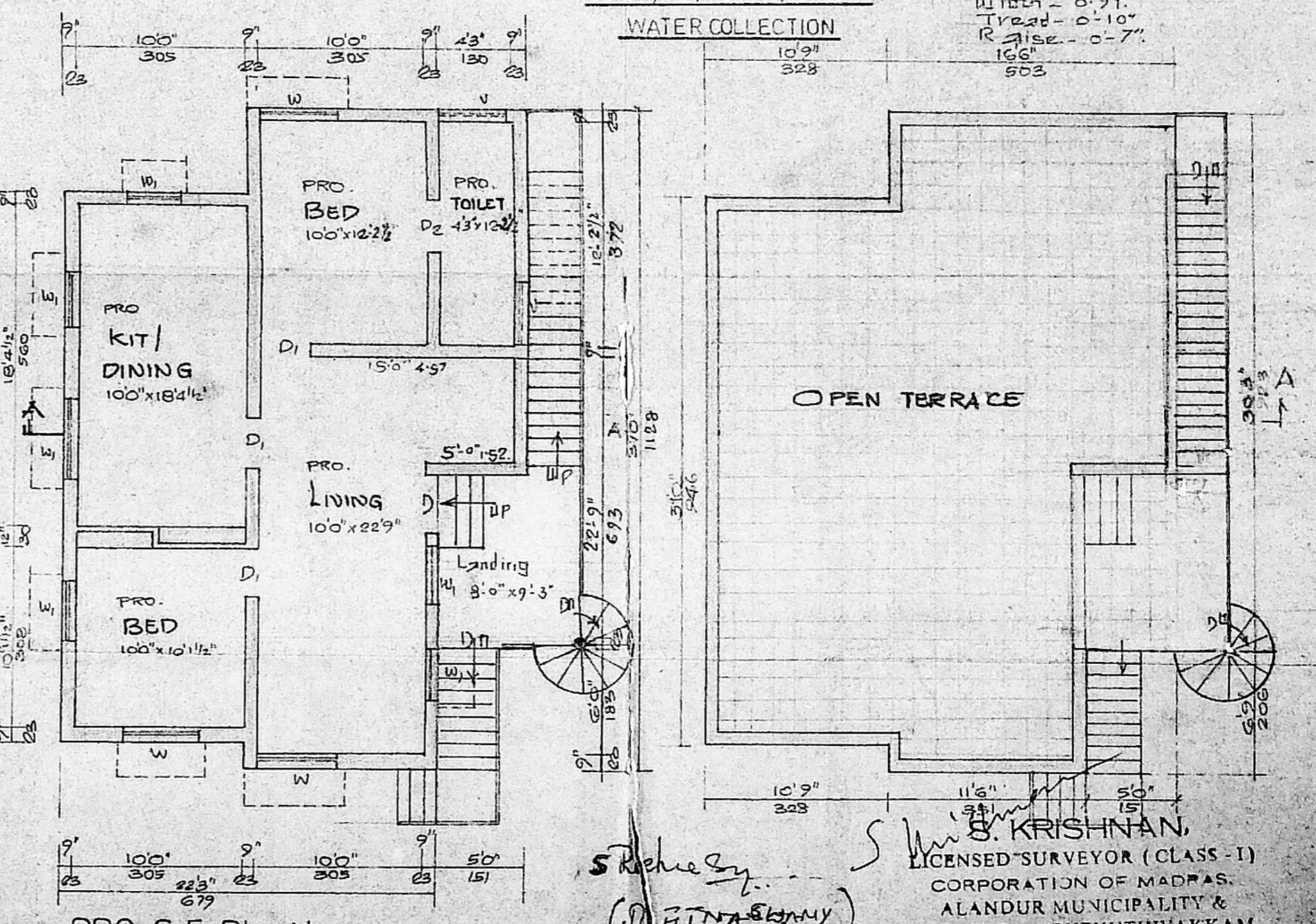

S. KRISHNAN,  
 LICENSED SURVEYOR (CLASS - I)  
 CORPORATION OF MADRAS,  
 ALANDUR MUNICIPALITY &  
 ULLAGARAM PUZHUTHIVAKKAM,  
 TOWN PANCHAYAT, MADIPAKKAM,  
 OWNER.